

**Beautiful New Show Location in Scottsdale!
Lots of New & Exciting Vendors!**

Scottsdale Quilt, Craft, & Sewing Festival

**30th
Annual
Show!**

Seminar & Workshop Program

August 31 - September 2, 2023

WestWorld of Scottsdale

16601 N Pima Rd. • Scottsdale, AZ 85260

NEW

FESTIVAL HOURS: Thursday & Friday 10:00 am - 5:00 pm / Saturday 10:00 am - 4:00 pm

For more information, visit us online at: quiltcraftsew.com

PLATINUM SPONSORS

brother
at your side

**Handi
Quilter®**
Designed by a Quilter, for Quilters.®

JANOME
Reliability by Design

WELCOME:

The Rusty Barn Promotion Group, Inc. welcomes you to the 30th annual Quilt, Craft & Sewing Festival at WestWorld of Scottsdale.

At our show you will find a wide variety of Sewing, Quilting, Needle-art and Craft supply exhibits from many quality local and national companies. In addition, you will have the opportunity to participate in one or more of the many "Make and Take" Workshops or FREE educational Seminars.

Your ticket is good all three days of the show — so please take your time and don't miss any of the exciting new products, techniques or educational ideas.

Rusty Barn Promotion Group, Inc.

Chris Butler and Eric Spillett

2022 South 2100 East, Suite 201

Salt Lake City, Utah 84108

Email: rustybarn1@aol.com

SHOW RULES:

The following rules are established for everyone's comfort and safety. We hope these guidelines will help make this event as enjoyable as possible.

PLEASE DO NOT TOUCH - Please do not touch the displays. If you would like help with a display, please ask the exhibitor for assistance.

CHILDREN - Children **must** be supervised at all times by an adult. We do not recommend small children participate in the workshops.

FOOD-DRINKS-SMOKING - There will be no food or drinks permitted on the show floor, except in the concession areas. Smoking is **not** permitted anywhere in the building.

VIDEOS-PHOTOGRAPHS-SKETCHING - Photography, video taping, or sketching of the exhibitors' booths or merchandise is not permitted.

**FREE
COPY**

FREE SEMINARS:

BASIC FOUNDATION PIECING WW/ EZ PIECING

Deb Gansberger (booth #234)

Let us introduce you to our *Leave-In Foundations*. Even if you have tried paper piecing and weren't happy with the technique or the outcome, we will show you how easy our foundations are. They will give you that perfect block with perfect points. Take home a free block to give it a try. Sewing on the line and not having to worry about perfect cutting and perfect ¼" seams make this a snap and sew EZ!

Classroom #1, 2:00 pm

JAPANESE KNOT BAG

Lydia Rush (booth #156)

Join us in this fun class and learn how to make a Japanese Knot Bag. Pattern provided at the end of the seminar to all attendees. A great sewing project for all ages,

ages 8 and above as well as first time sewers.

Classroom #1, 11:00 am

MACHINE QUILTING WITH RULERS

Gina Perkes (booth #621)

Discover how to use rulers to easily finish your quilt tops using any machine type. Gina will share her techniques for success and designs for inspiration!

Classroom #2, 1:00 pm

MEASURE, MARK AND CUT!

Raylene Salazar (booth #101)

Join Raylene for this informative class as she shares her favorite and affordable marking and cutting tools. She will also share their great assortment of acrylic rulers and templates and give tips for accurate cutting. Free gift to everyone who attends this class.

Classroom #1, 12:00 noon

NO TIME, NO TALENT!

Sue Purdy (booth #108)

Sue will demonstrate how to spray paint and sponge paint (using shaving cream) and then iron on a sparkly design for texture. She will also demo doing a laser-cut applique. All No Time, No Talent!

Classroom #1, 1:00 pm

TURTLES, TURTLES, TURTLES!

Karen Barry (booth #726)

Quilt Passions always features lots of turtle designs as the green sea turtle is a symbol of protection in Hawaiian culture. In this workshop we'll demo three of our most popular turtle applique patterns (including a stunning no-sew project) as well as a beautiful sashiko design. Something for all skill levels and a free gift for all attendees!

Classroom #2, 11:00 am

FREE SEMINAR SCHEDULE

Thursday, Friday and Saturday - Located in the Youth Bldg, Southeast of Main Exhibit Bldg.

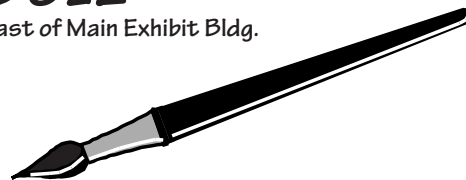
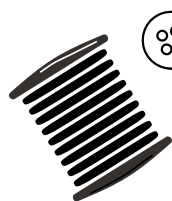

	11:00 AM	12:00 NOON	1:00 PM	2:00 PM
CLASS 1	LYDIA RUSH JAPANESE KNOT BAG	RAYLENE SALAZAR MEASURE, MARK AND CUT	SUE PURDY NO TIME, NO TALENT!	DEB GANSBERGER BASIC FOUNDATION PIECING WITH EZ PIECING
CLASS 2	KAREN BARRY TURTLES, TURTLES, TURTLES	NO SEMINAR SCHEDULED	GINA PERKES MACHINE QUILTING WITH RULERS	NO SEMINAR SCHEDULED

**Both seminars rooms are located at the back of the Exhibit Hall.
Please see your free show program for additional details.**

MAKE & TAKE WORKSHOPS

CHALK COUTURE / DIY PROJECT

Chalk Couture

Join us and experience our re-usable silk screen transfers and Chalkology paste to create a small project in minutes. Chalk Couture can have you creating your own cute project like a pro and we will show you how.

Booth #723, \$ 10.00

DESIGNER RIBBON KEY FOB

Patti Cakes Quilt Shop

Choose your ribbon and make a key fob on our heavy duty cotton webbing. Sew cute gift!

Booth #528, \$ 5.00

GNOMEN OR GNOMA, THE GNOME PINCUSHION

A Couple of Old Broads

Gnomes are trending and Gnomes or Gnoma will be the cutest pincushion on your sewing table. They are so quick and easy to make.

Booth #626, \$ 8.00

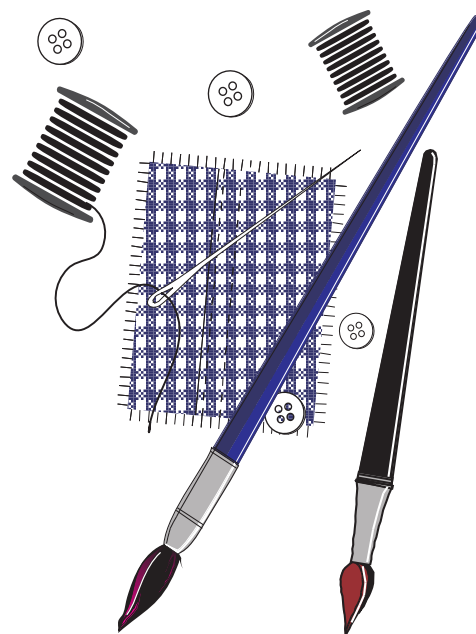

CLASS #1		96		96	96	96	96		96	96	96	96	96		96	96	96	96	96	96		RESTROOMS
	140		117	116	115	114		112	111	110	109	108		106	105	104	103	102	101			
	141																					
	142		137	136	135	134		132	131	130	129	128		126	125	124	123	122	121			
	143		217	216	215	214		212	211	210	209	208		206	205	204	203	202	201			
	144																					
145		237	236	235	234		232	231	230	229	228		226	225	224	223	222	221		B		
146		317	316	315	314		312	311	310	309	308		306	305	304	303	302	301		A		
DECORATOR & VENDOR STORAGE	148		337	336	335	334		332	331	330	329	328		326	325	324	323	322	321		ENTRANCE	
	149		417	416	415	414		412	411	410	409	408		406	405	404	403	402	401			
	150																			INFO		
	151		437	436	435	434		432	431	430	429	428		426	425	424	423	422	421			
	152		517	516	515	514		512	511	510	509	508		506	505	504	503	502	501			
CLASS #2	154		537	536	535	534		532	531	530	529	528		526	525	524	523	522	521		RESTROOMS	
	155		617	616	615	614		612	611	610	609	608		606	605	604	603	602	601			
	156																					
	157		637	636	635	634		632	631	630	629	628		626	625	624	623	622	621			
	158		717	716	715	714		712	711	710	709	708		706	705	704	703	702	701			
	159																					
160		737	736	735	734		732	731	730	729	728		726	725	724	723	722	721		CONCESSIONS		
		96		96	96	96	96		96	96	96	96		96	96	96	96	96	96			

SCOTTSDALE LIST OF VENDORS (2023)	BOOTH(S)
108" QUILT BACKINGS	314-317
2 BUSY BEEZ	330-332
35TH AVENUE SEW & VAC.	201-217
35TH AVENUE SEW & VAC.	221-232
35TH AVENUE SEW & VAC.	305-306
A COUPLE OF OLD BROADS	624-626
ACCUQUILT CHAIRITY / MULQUEEN.COM	150-151
ACCUQUILT SALES / MULQUEEN.COM	437
AMERICAN SEWING GUILD - PHOENIX	717
ARIZONA DESERT WEAVERS & SPINNERS	635
ARIZONA QUILTERS GUILD	A & B
AURIFUL / MULQUEEN.COM	436
BIG MAT ROTARY CUTTING SURFACE	124-126
BLOCK PARTY QUILT CO.	609-610
BROTHER SEWING MACHINES / MULQUEEN.COM	401-404
BRUCE ALLEN DESIGNS / MULQUEEN.COM	434
CACTUS QUILT SHOP	611-612
CARRIAGE COUNTRY QUILTS	140-146
CHALK COUTURE	722-723
CHINO VALLEY QUILTERS	716
COLOR STREET	128
CUSTOM CREATIONS	308-312
CUTCO CUTLERY	728
CUTTERPILLAR	721
DESERT STITCHIN	328-329
DONNA'S QUILT SHOP	736-737
DREAM BIG CREATIONS	714
ECLIPSE QUILTING	105-106
EDMAR QUILT COMPANY	111-112
ELEMENT THREAD CLUB	603
ELKHORN QUILT COMPANY	129-130
EZ PIECING	234-237
FABRIC CONFETTI EMBROIDERY DESIGNS / MULQUEEN.COM	417
FABRIC CORNER STORE	121-123
FLORIANI / QUILTERS SELECT / MULQUEEN.COM	431-432
GLOBAL ARTISANS	521-522
HANDI QUILTER LONGARMS / MULQUEEN.COM	408-410
HANDY CADDY & IRRESISTIBLE LEGGINGS	614-615
HAWAIIAN MOON	517
HORN SEWING FURNITURE / MULQUEEN.COM	405-406
HUSQVARNA VIKING SEWING GALLERY	321-326
IRONMATIK	508-509
JANOME SEWING MACHINES / MULQUEEN.COM	421-424
JAPANESE FABRICS & TEXTILES	156-158
JULIE'S SEWING CORNER	701-704
JUST NOTIONS	101-102
KANGAROO SEWING FURNITURE / MULQUEEN.COM	425-426
LEGIT KITS	535-537

LONESOME VALLEY QUILT GUILD	159
LORALIE DESIGNS	103-104
MAD B'S QUILT & SEW	604-606
MAENDELEO	514-516
MARTELLI ENTERPRISES	336-337
MOUNTAIN TOP QUILTERS GUILD	715
MULQUEEN SEWING & FABRIC CENTERS	401-417
MULQUEEN SEWING & FABRIC CENTERS	421-437
MULQUEEN SEWING & FABRIC CENTERS	148-152
MULQUEEN'S FUN FABRICS	416
MULQUEEN'S FUN NOTIONS	415
MY MASSAGE PILLOW	154-155
NATURE'S PREMIUM SKINCARE	634
NEIL'S FINE JEWELRY DESIGNS	637
NICK'S LITTLE STORE	734-735
P CARTER CARPIN SERIOUS WHIMSEY	601-602
PATTI CAKES QUILT SHOP	528-530
PEBBLE CREEK QUILTERS	636
PFaff SEWING MACHINES / MULQUEEN.COM	428-430
PHOENIX AREA QUILTER'S ASSOC.	160
PURSE MAKING SUPPLIES	510-512
QUILT PASSIONS	724-726
QUILTED HEARTZ	628-630
QUILTERS ON THE GO	505-506
SALLIE TOMATO / MULQUEEN.COM	435
SEW RENEWABLE	705-706
SEWING NUTS	631-632
SEWING TREASURE BOX / MULQUEEN.COM	414
SEWLITE LED LIGHTING	608
SHABBY ROSE QUILTING & SEWING COTTAGE	730-732
STITCHIN BY THE RIVER	334-335
SUE'S SPARKLERS	108-110
SUN VALLEY QUILTS	708-712
SUN VALLEY QUILTS	729
SWEET PEA DESIGNS / MULQUEEN.COM	149
SWEET PZ DEZIGNS	301-303
TAILOR MADE TABLES	525-526
THE CALICO CUPBOARD	134-137
THE COPPER NEEDLE	621-623
THE QUILT HOUSE INC.	114-117
THE WHIMSICAL WORKSHOP	501-502
THIMBLES FOR YOU	304
THREAD BEAR	503-504
TROPIC OPTIONS	616-617
TROUBLE MAKERS BAGS	523-524
UNIQUE FASHIONS	531-532
WALKINGSHAW ENTERPRISES	131-132
WINLINE BATTING / MULQUEEN.COM	412

INTRODUCING

MOXIE™

BY HANDI QUILTER

Now every stitch can be yours—from pieced top to finished quilt. Find 15 inches of free-motion freedom with the new HQ Moxie longarm quilting machine.



OWN. EVERY. STITCH. Learn more at HandiQuilter.com/Moxie ▶▶

Sew in Love

WITH THE PERFECT PAIR



brother
at your side

1-800-4-A-BROTHER

[f](#) [t](#) [v](#) [i](#) [p](#) /brothersews

©2020 Brother International Corporation. ©Disney.

A Quilter's Dream:
CONTINENTAL M7



Premium M7 Package

KIMBERLY EINMO QUILTING RULERS, BLOCK OF THE MONTH, SOLID-ISH JELLY ROLL, PLUS THE EXCLUSIVE CONTINENTAL M7 ROLLER CASE

Contact your local Janome Dealer to learn about this amazing package and other unbeatable specials!



janome.com

JANOME®



2020
WORLD'S
TOP OF THE LINE
Quilting
MODEL

The Continental M7 is a quilter's dream. It bridges the gap between a domestic sewing machine and a longarm. This one machine does it all for me.

—Kimberly Einmo
Janome National Spokesperson

Visit Janome.com/Continental-M7 to learn more.